

Course Booklet
Session 2021-23
MHT-CET Course



Spectrum
gateway to success



Attention

CET 2023

Aspirants

Nashik's preferred coaching
institute will prepare you in
DIGITAL MODE

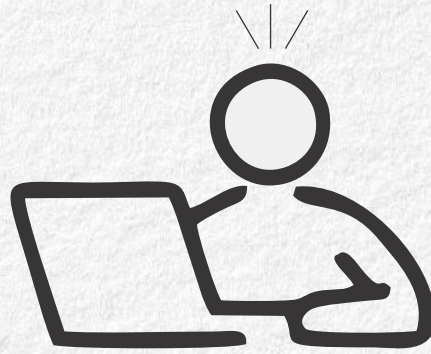

we will teach you
ONLINE
LIVE
until situation
gets normalised



Daily live video lectures
according to scheduled
plan (supported by
Mobile and PC)



Access to recorded
lectures for revision



Mentoring and day wise
lectures doubts and
Home-work discussion
via live/whatsApp.



Access to pdf file of
best problem sheets



Periodic Test
supported by
Mobile and PC

Join... Explore... Understand... Achieve



Excel

2 Year Classroom Course for MHT-CET Aspirants



COEP

VJTI

ICT

PICT

SP

VIT

The Excel Classroom MHT-CET Program aim at providing the students a right direction such that they do well in the MHT-CET [Engineering/Pharmacy] Entrance Examination as well as their 12th Board examination. The course gives emphasis to the basic fundamentals of PCM/B as per the Maharashtra State Board Syllabus, thus will help sharpen their analytical skills and parallel thinking process which will make them capable of creatively resolving complex and tricky problems by mere application of the basic concepts for a quantum jump in their performance. The course is conducted by well experienced and dedicated Spectrum's CET faculty team, who have consistently given Top MHT-CET Results in the last 4 years.

Students will be provided with MHT-CET printed important notes and Practice MCQ's. Also, the program will include frequent part and full MHT-CET pattern tests in online [Computer Based Test] Mode. It will help students refine their approach for the exam and also help them get an actual exam experience. The tests will be followed with in-depth discussion of each and every question which will help the students to figure out the area of improvement and thus better their performance in the next test.

Target Year	2023
Course Start On	4th Week of July, 2021
Frequency of Classes	4-6 Days a Week
Regular Test	Monthly
Admission Criteria	Direct Admission
Total Course Fee	Total Course Fee [Std XI & XII]: PCM/PCB: ₹ 1,10,000 + GST PCMB: ₹ 1,45,000 + GST

FEE Installments	Session XI : Class Starts from 24th May, 2021			
	Session XI	PCM/PCB	1st Inst.	2nd Inst.
		PCMB	₹ 25,000 + GST	₹ 25,000 + GST
			₹ 30,000 + GST	₹ 35,000 + GST
			@admission	20/10/2021 (Last Date of Deposition)
	Session XII : Class Starts from 20th February, 2022			
Session XII	PCM	1st Inst.	2nd Inst.	
	PCMB	₹ 30,000 + GST	₹ 30,000 + GST	
		₹ 40,000 + GST	₹ 40,000 + GST	
		20/02/2022 (Last Date of Deposition)	20/06/2022 (Last Date of Deposition)	

Direct Admission in Excel (MHT-CET) Course

Personal Attention to Every Students

Researched & Updated Content

Same Pedagogy as IIT-JEE Program

Success Oriented Program with the Best in Class Faculty

Important : GST Rule Fee Refund Rules Spectrum Account Detail

Details of Fee & GST Rule:

1. All figures of fee are in Indian Rupees (INR).
2. The total course fee includes tuition fee, Goods & Service Tax @ 18% (9% CGST, 9% SGST) on Tuition Fee.
3. The rates of tax is decided by Govt. of India and are subject to revision. Hence, the rate/amount of tax may increase or decrease in future. The Institute shall pass on the effect of change (increase/decrease) in these rates to students/parents, if any change is announced by the Govt. of India. The students shall be informed at appropriate time about the same as and when the Govt. of India announces the change.
4. The tuition fee includes coaching fee and other expenses like Study Material, Infrastructure & Facilities, Administration & Management and several other academic/co-academic/non-academic activities performed during the academic session.

Refund Rules:

WEEK	1 st & 2 nd	3 rd & 4 th	5 th & 6 th	7 th & 8 th	After 8 th
% Refund	100 %	75 %	50 %	25 %	No Refund

Refund rules apply for the 1st installment only. Fee paid in any subsequent installment (i.e. 2nd, 3rd, 4th) is non refundable and no refund request regarding the same shall be entertained.

- A. The number of weeks for the calculation of fee refund amount will be calculated from the date of commencement of regular classes till the date on which fee refund request is made in written form.
- B. The date of commencement of classes will be considered from which class/batch started and not from the date on which the student joins the institute/attends the classes or deposits the fee even if he/she is a latecomer to the institute.
- C. Fee refund shall be made by cheque payment/online transfer only within 14 working days.
- D. Scholarship will be deducted from fee i.e. course fee not from total fee including GST.
- E. Scholarship can be availed as per the fee structure/scholarship detail plan only.
- F. If any student who is selected for scholarship fails to pay the fee as per the given installment due date, his/her scholarship will get cancelled and that student will have to pay the fee as per the regular fee plan (0% Scholarship).
- G. The student/parent should understand that fee refund is a part of institute's policy and we strictly follow the refund rules & regulations as mentioned above.
- H. One time registration fee - 500/-

Account Detail for Online Payment:

Account Name: SPECTRUM

Account Number: 018205003125 (Current Account)

Branch: ICICI, Nashik Road

IFSC Code: ICIC0000182

1st installment Fee Amount: for CET PCM Course : 29500/- (25000+GST); PCMB Course : 35400/- (30000+GST)

Dear Parent Please mention Student Name on Remark Option shows on online payment portal. Once you done payment click a screenshot of your acknowledgment and WhatsApp us at **9028041235 (for Gangapur Road Study Center)** & **9028013601 (for Nashik Road Study Center)** number.



11 Years of Excellence
Trust • Quality • Result

STUDY CENTERS : आमच्या फक्त खालील दोन शाखा आहेत, इतर कुठेही शाखा नाही !!

website : www.spectrumcoaches.com

Nashik : 2nd Floor, Suyojit Avadhoot Tower, Beside Dongare Vastigrh Ground, Old Gangapur Naka, Nashik 8390143787 | 9028041235

Nashik Road : 3rd Floor, Star Zone Mall, Above Passport Office, Nashik-Pune Road, Nashik Road, Nashik 9028013601 | 7276711234